GovEnergy
www.govenergy.gov
The Premier Energy Training Workshop
and Trade Show for Federal Agencies

A River of Energy Solutions

NREL Research Support Facility
Data Center Case Study

Otto Van Geet, PE,

National Renewable Energy Laboratory

DOE/NREL Research Support Facility: Project Goals

- More than 800 people in DOE office space on NREL's campus
- 220,000 ft^2
- Design/build process with required energy goals
  - 25 $kBtu/ft^2$
  - 50% energy savings
  - LEED Platinum
- Replicable
  - Process
  - Technologies
  - Cost
- Site, source, carbon, cost ZEB:B
  - Includes plugs loads and datacenter
- Firm fixed price of ~$64 million
  - $259/$ft^2$ construction cost (not including $27/$ft^2$ for PV from PPA/ARRA)
- Open first phase June 10, 2010

Credit: Haselden Construction

RSF Net-Zero Boundary

Photovoltaic System

Solar Electric

- Power Purchase Agreement (PPA) provides full rooftop array on RSF 1
- Zero energy = building, parking lot and future parking garage arrays (2537 kW)

Energy Modeling

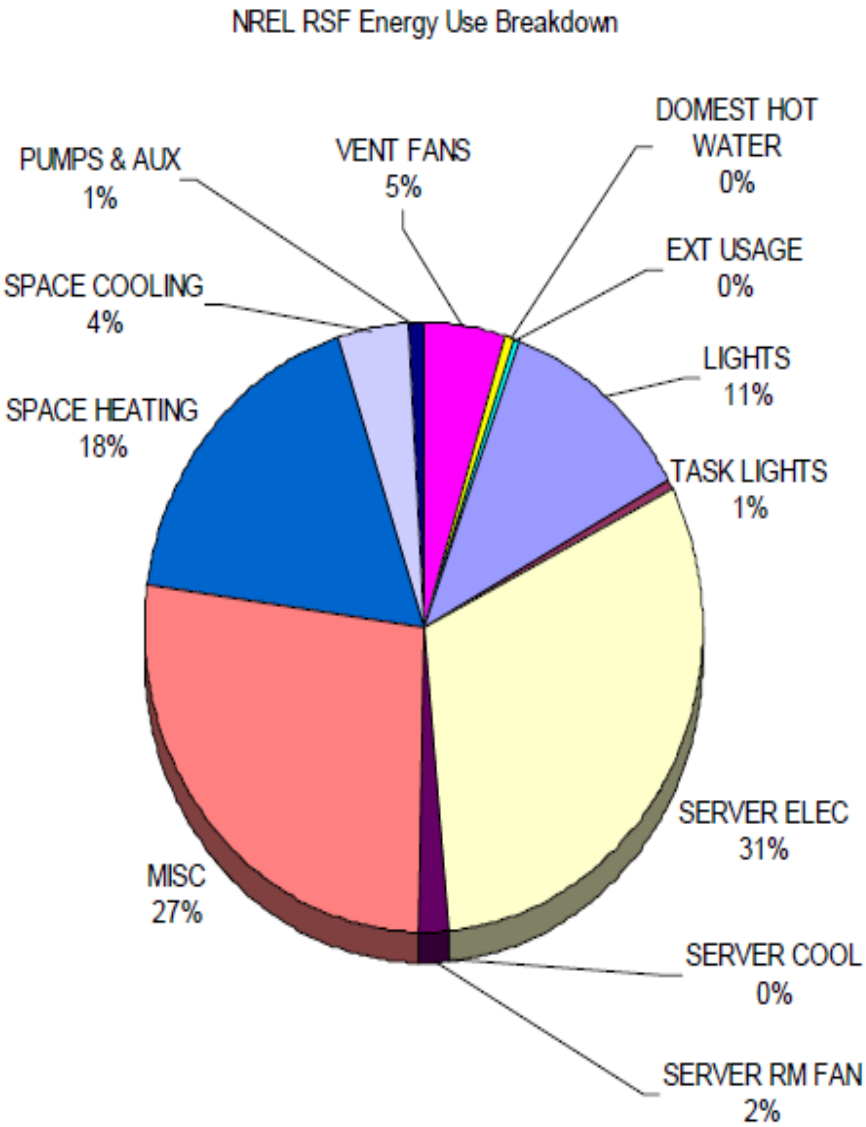

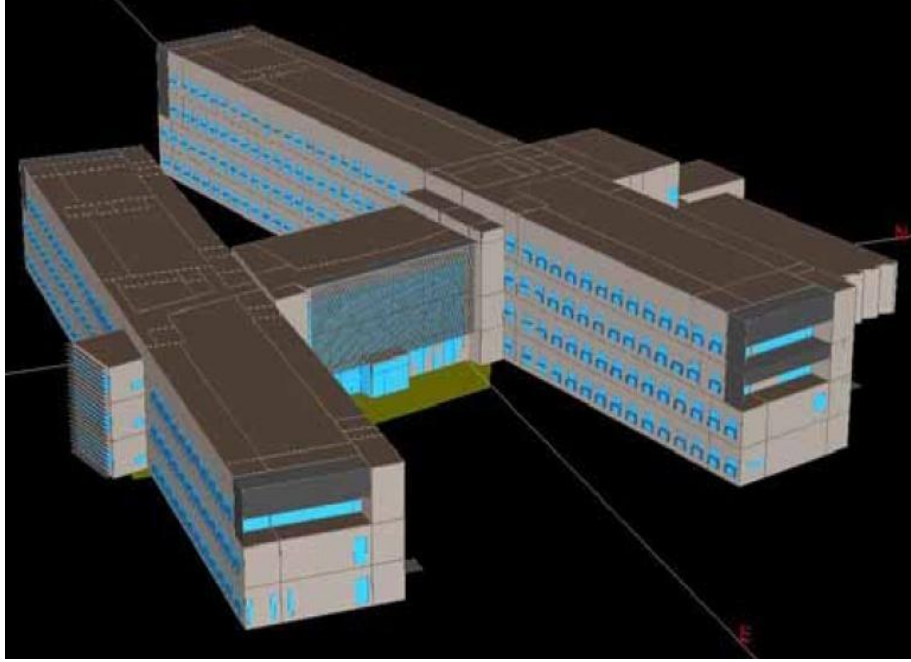

End Use	kBtu/ft2
Lights	3.85
Task Lights	0.19
Data Center	10.60
Data Center Cooling	0.01
Data Center Fans	0.55
Office Plug Loads	9.16
Space Heating	6.11
Space Cooling	1.42
Pumps	0.27
Ventilation Fans	1.61
Domestic Hot Water	0.13
Exterior Lights	0.12

NREL RSF Annual Energy Consumption Comparison

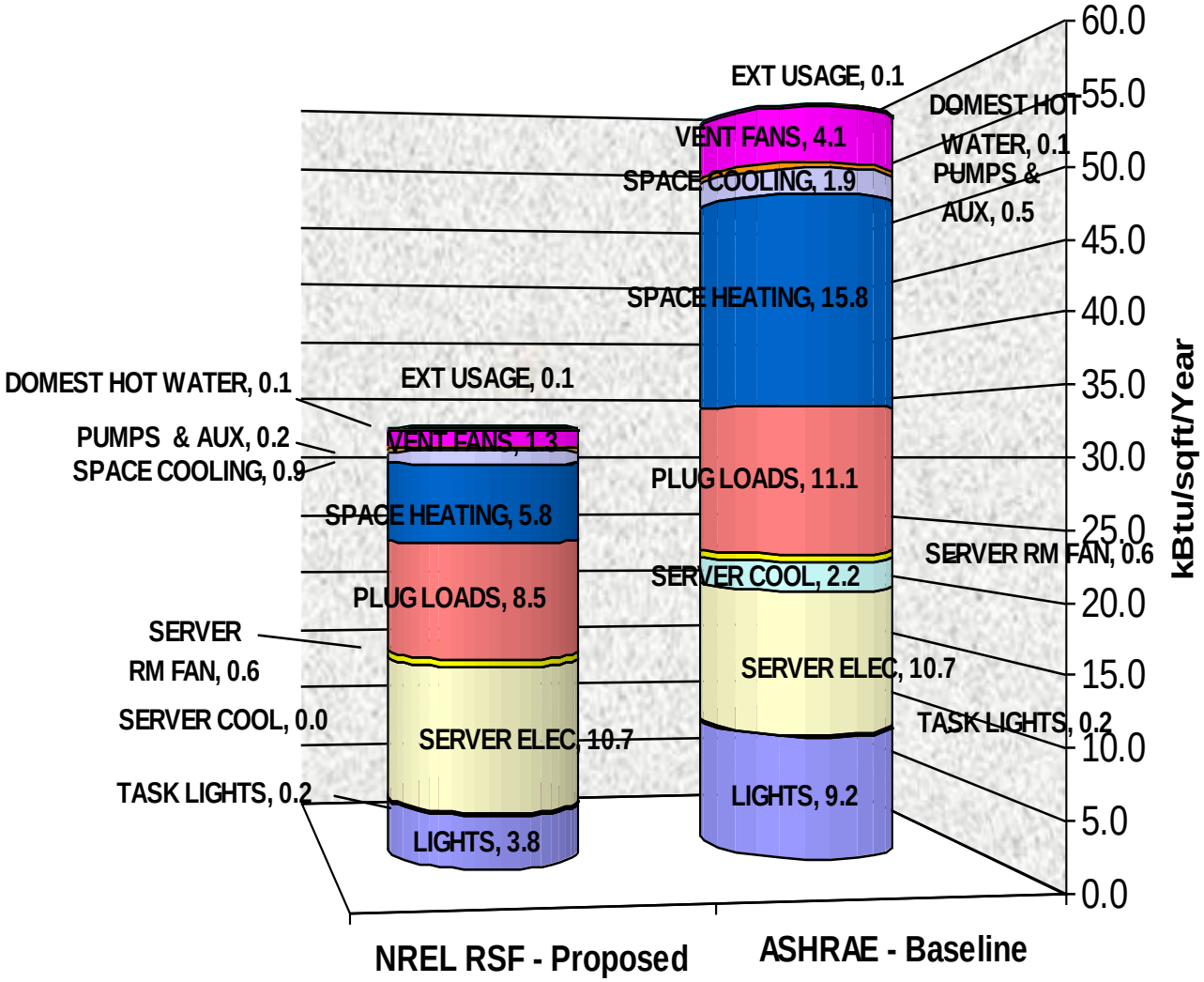

RSF Data Center

Datacenter

- Fully containing hot aisle
  - Custom aisle floor and door seals
  - Ensure equipment designed for cold aisle containment
    - And installed to pull cold air
      - Not hot air…
- 1.1-1.2 PUE Winter, Spring, Fall
- 1.2-1.4 PUE Summer
- control hot aisle based on return temperature of ~90F
- Waste heat used to heat building
- Economizer and Evaporative cooling
- Low fan energy design
- 1900 Sq Ft.

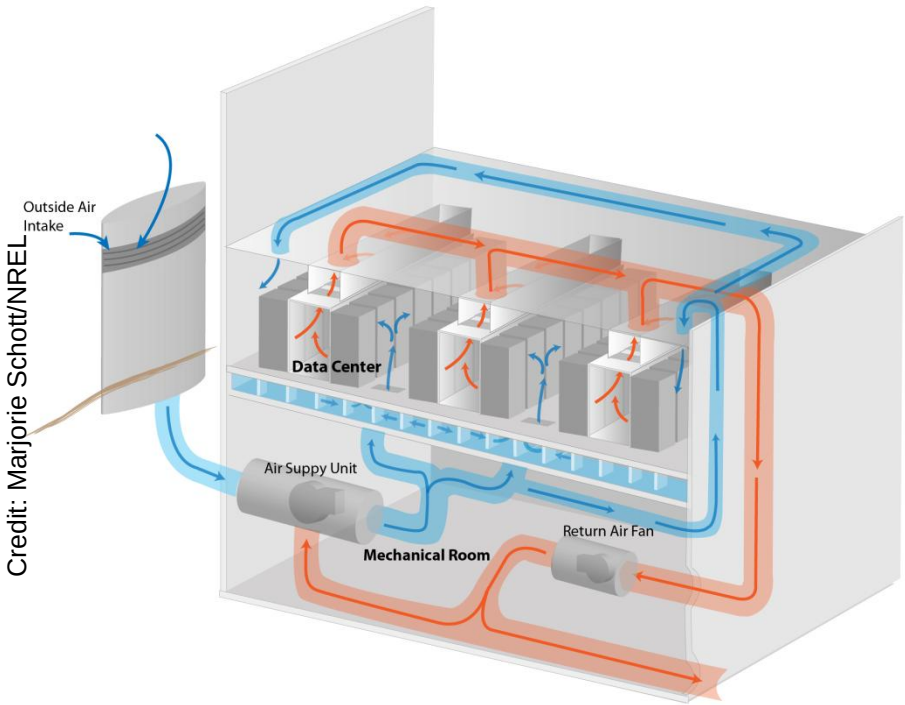

Credit: Marjorie Schott/NREL

NREL/PIX 17897

Data center

Dehumidification	for hours when the outdoor air was more humid than the acceptable supply air criteria. Some form of mechanical cooling or dehumidification would be required for these hours.	44 hours/year
Economizer	for hours when the outdoor air can satisfy the supply air criteria with no additional conditioning	559 hours/year
Evaporative Cooling	for hours when adiabatic humidification/cooling (70% effectiveness) of outside air can meet the supply air criteria	984 hours/year
Mixing	for hours when the outside air can be mixed with hot aisle air to meet the supply air criteria	1063 hours/year
Mixing and Humidification	When the outside air is cool and dry, outdoor air can be mixed with hot aisle air, then adiabatically humidified to the supply air criteria.	6110 hours/year

Power Usage Effectiveness (PUE)

$$PUE = \frac{\text{Total Facility Power}}{\text{IT Equipment Power}}$$

Total Facility Power Consists of:

- **IT Equipment Power**
- **Mechanical Cooling**
- **Lighting**
- **Electrical Line Loss & Conversion**

PUE – simple and effective

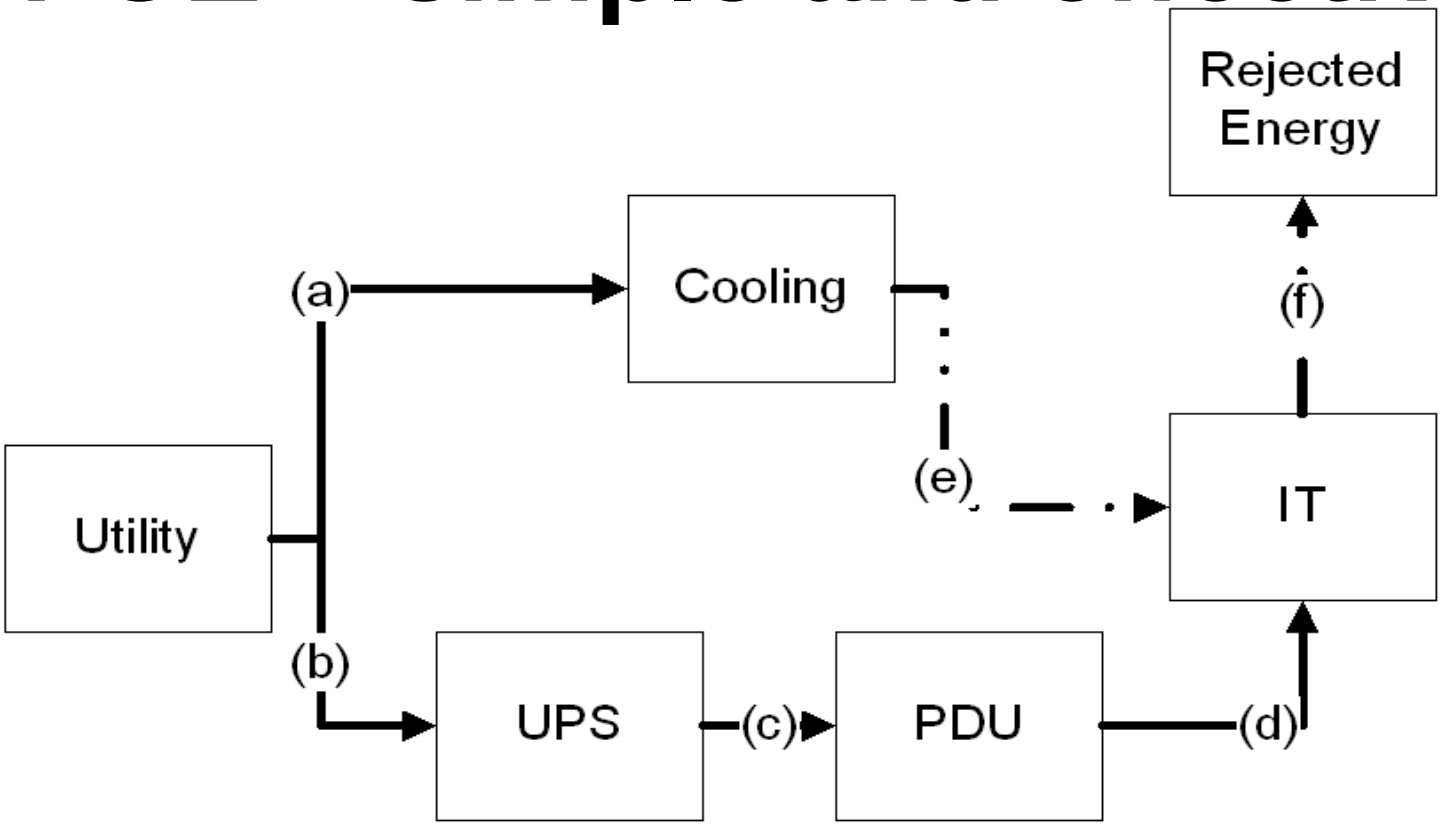

$$PUE = \frac{Total\ Energy}{IT\ Energy} = \frac{Cooling + PowerDistribution + Misc + IT}{IT} = \frac{a+b}{d}$$

Total Data Center Power

(includes all cooling and losses)

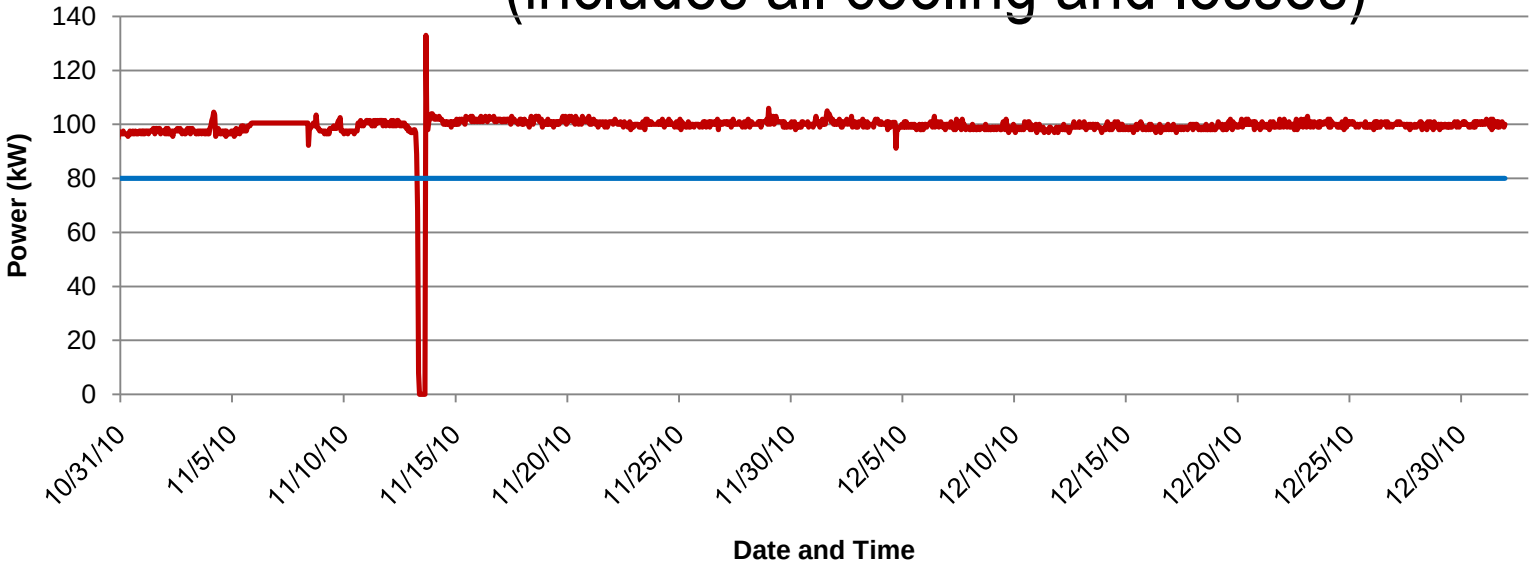

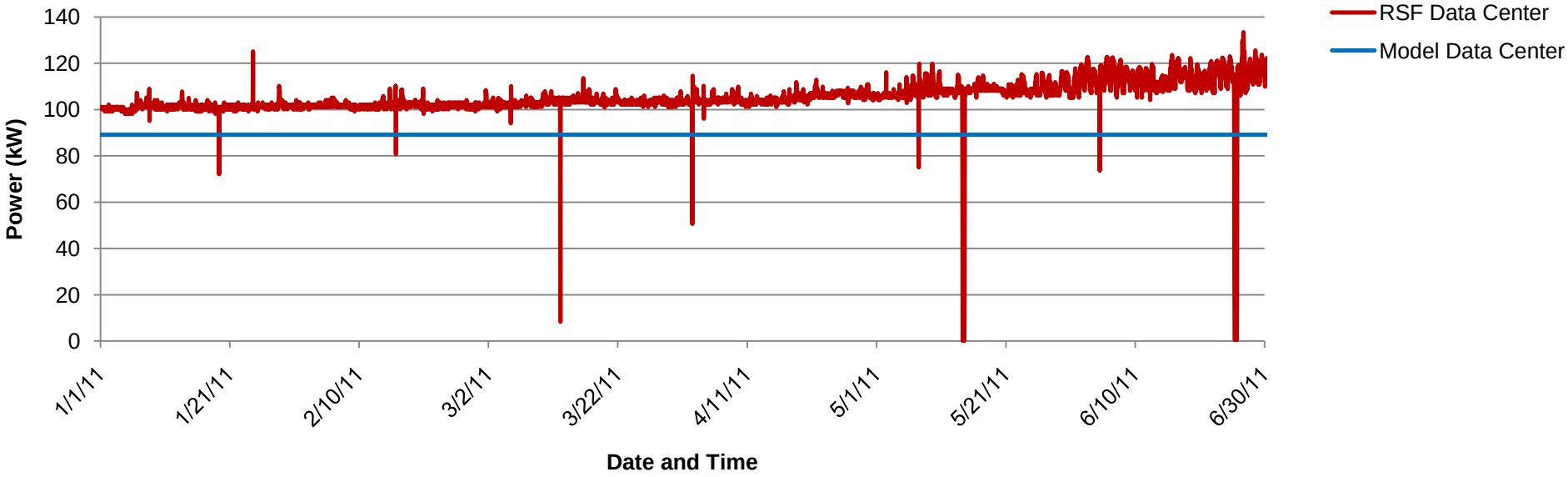

Data Center PUE

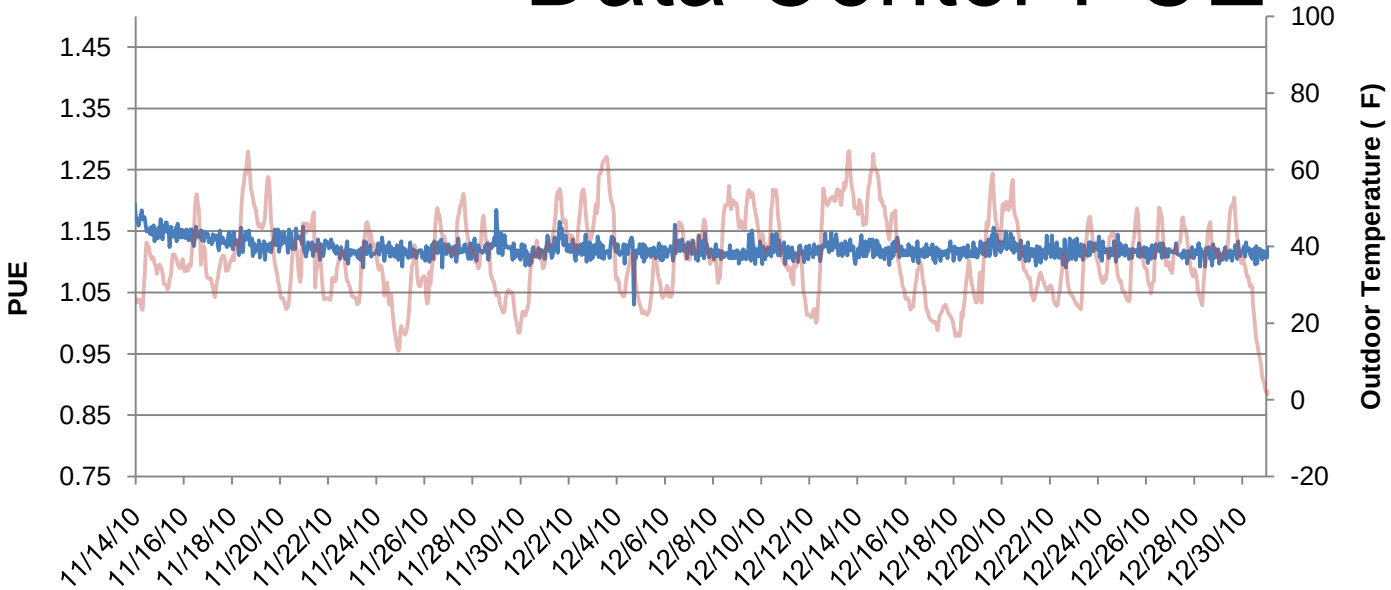

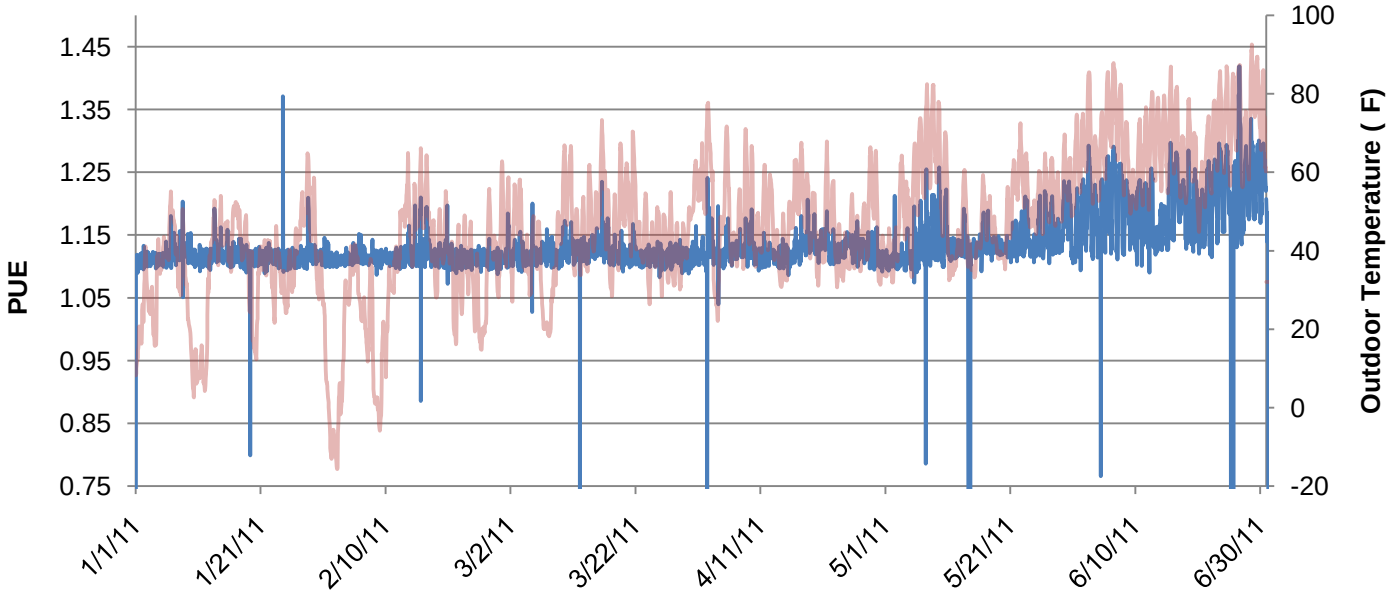

Data Center PUE

Outdoor Temperature

Data Center PUE

Elevated outdoor temperatures have increased cooling energy and PUE

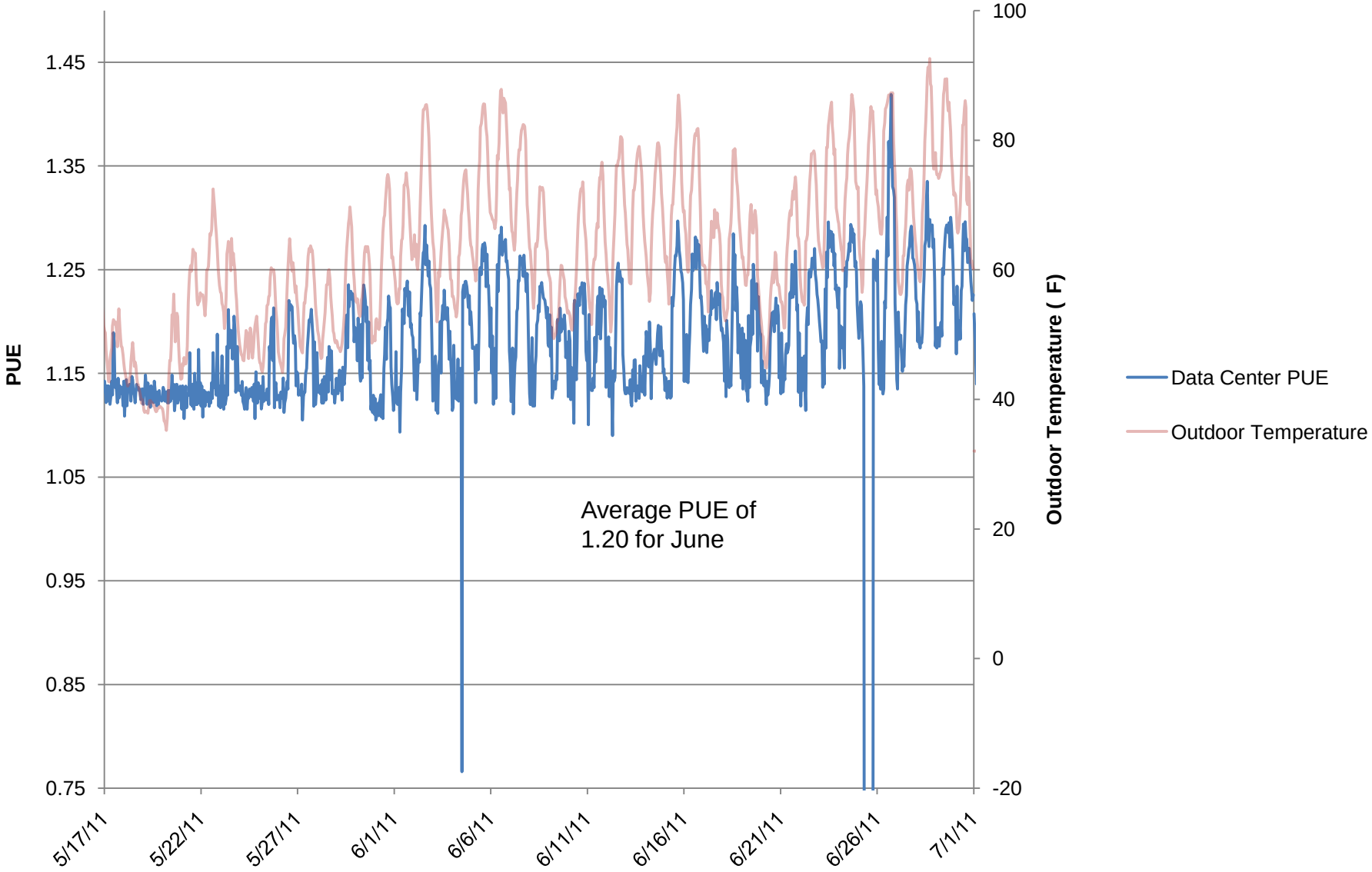

“I am re-using waste heat from my data center on another part of my site and my PUE is 0.8!”

ASHRAE & friends (DOE, EPA, TGG, 7x24, etc..) do not allow reused energy in PUE (Joint White Paper just released) & PUE is always >1.0

Another metric has been developed by The Green Grid; ERE – Energy Reuse Effectiveness

http://www.thegreengrid.org/en/Global/Content/white-papers/ERE

ERE – adds energy reuse

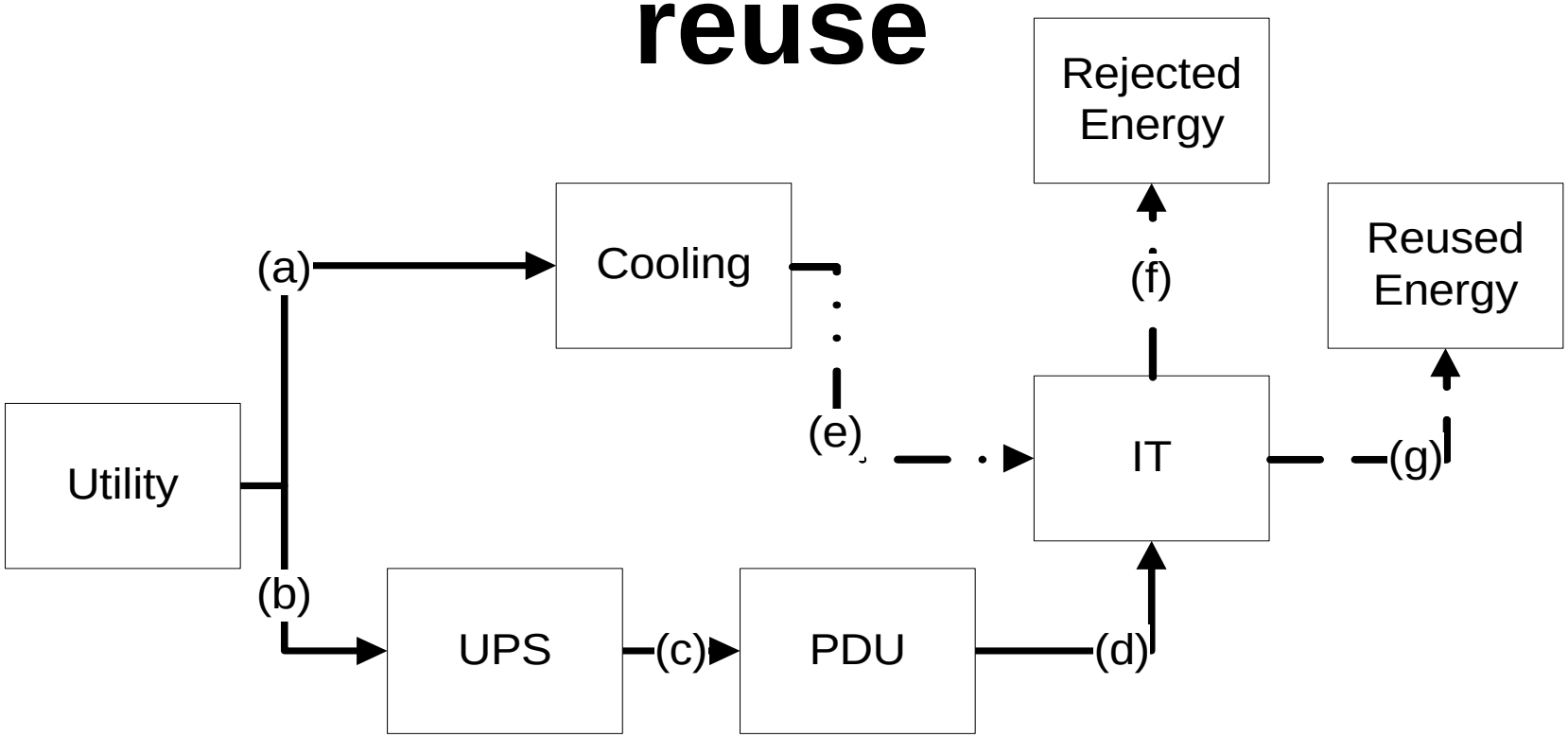

$$ERE = \frac{Total\ Energy - Reuse\ Energy}{IT\ Energy}$$

$$= \frac{Cooling + PowerDistribution + Misc + IT - Reuse}{IT} = \frac{a + b - g}{d}$$

PUE and ERE Ranges

$$1 \leq PUE \leq \infty \quad \text{PUE} = \frac{\text{Cooling} + \text{Power} + \text{Lighting} + \text{IT}}{\text{IT}}$$

$$0 \leq \text{ERE} \leq \infty \quad \text{ERE} = \frac{\text{Cool} + \text{Pwr} + \text{Light} + \text{IT} - \text{Reused}}{\text{IT}}$$

heat recovery

data center relief
transpired collector
labyrinth
dual air intakes

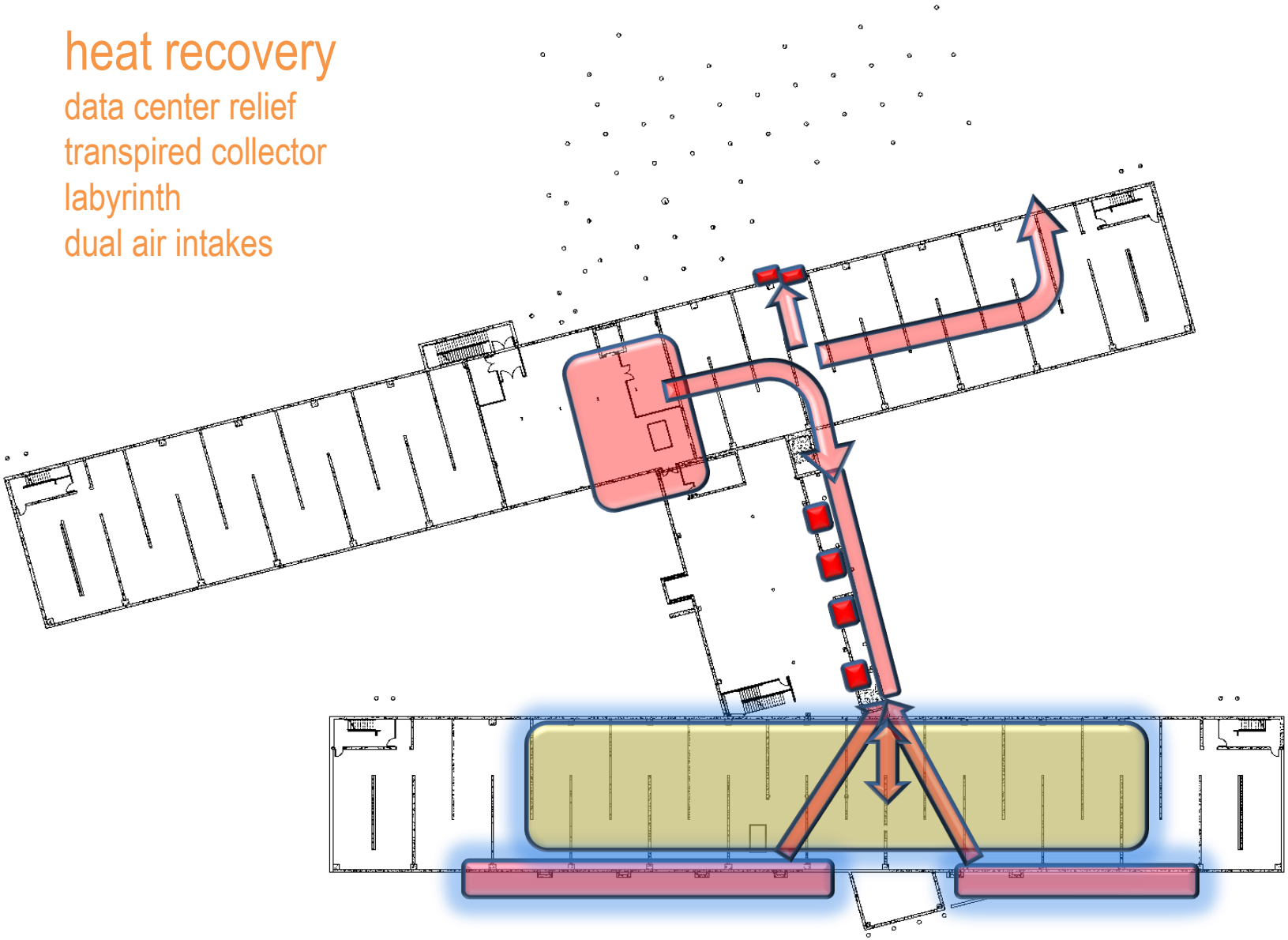

BASEMENT FLOOR PLAN

NREL RESEARCH SUPPORT FACILITY

Data Center Energy Balance Graphic

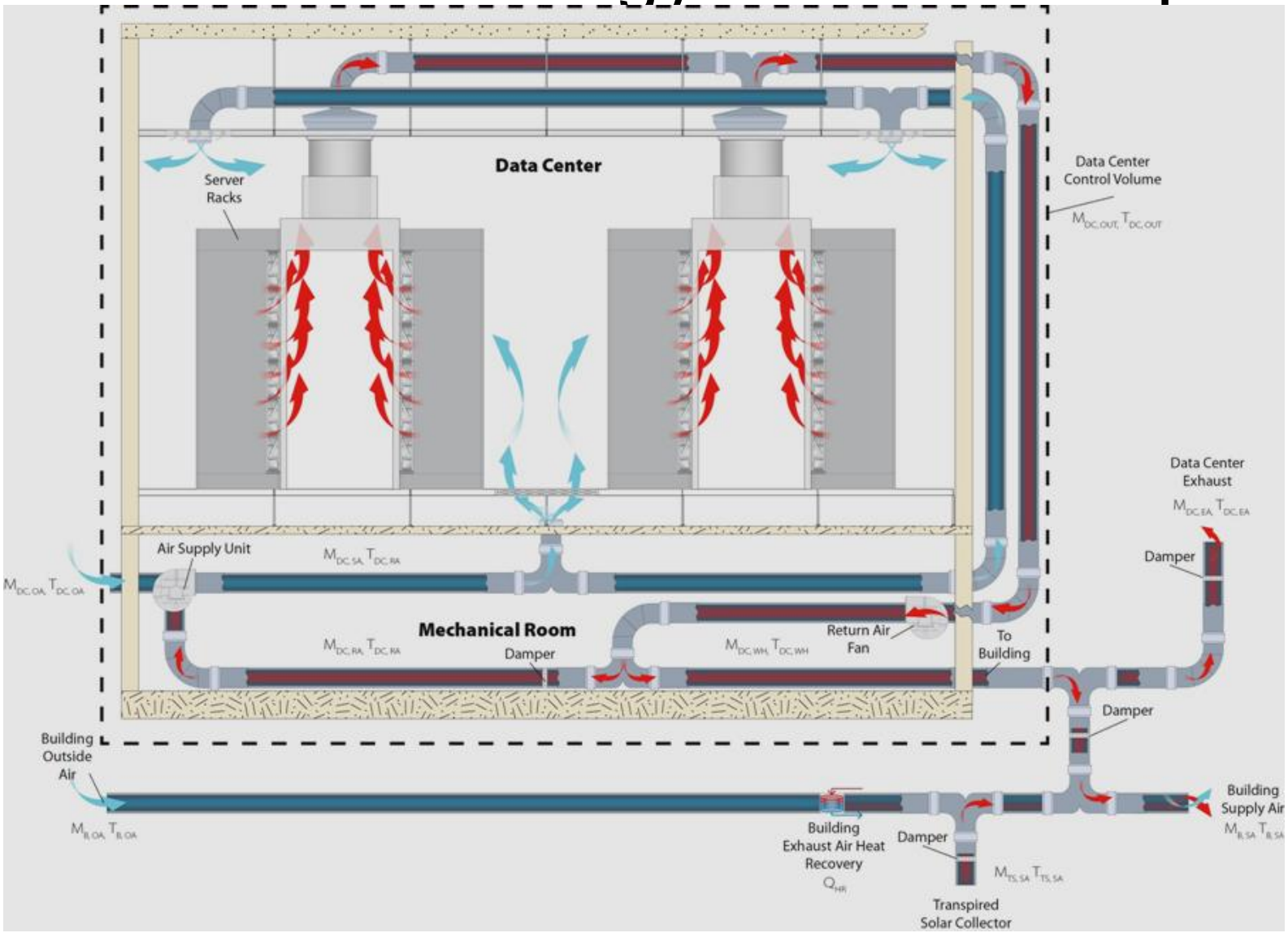

Waste Heat Recovery Assumptions:

- No heat recovery:
  - When the outdoor air temperature is > 55 ^{o}F
  - During unoccupied hours (6:00 PM to 6:00 AM)
- Constant humidity ratio
- Fraction of data center supply air that is outdoor air:
  - $OA\% = (T_{RA} – T_{SA})/(T_{RA}-T_{OA})$
- Data center supply air temperature of 55 ^{o}F (fixed)
- Data center return air temperature of 80 ^{o}F (fixed)
- All data center waste heat is used to offset building heating loads when the above conditions are met.

Time Series Graph: Oct '10 – July '11

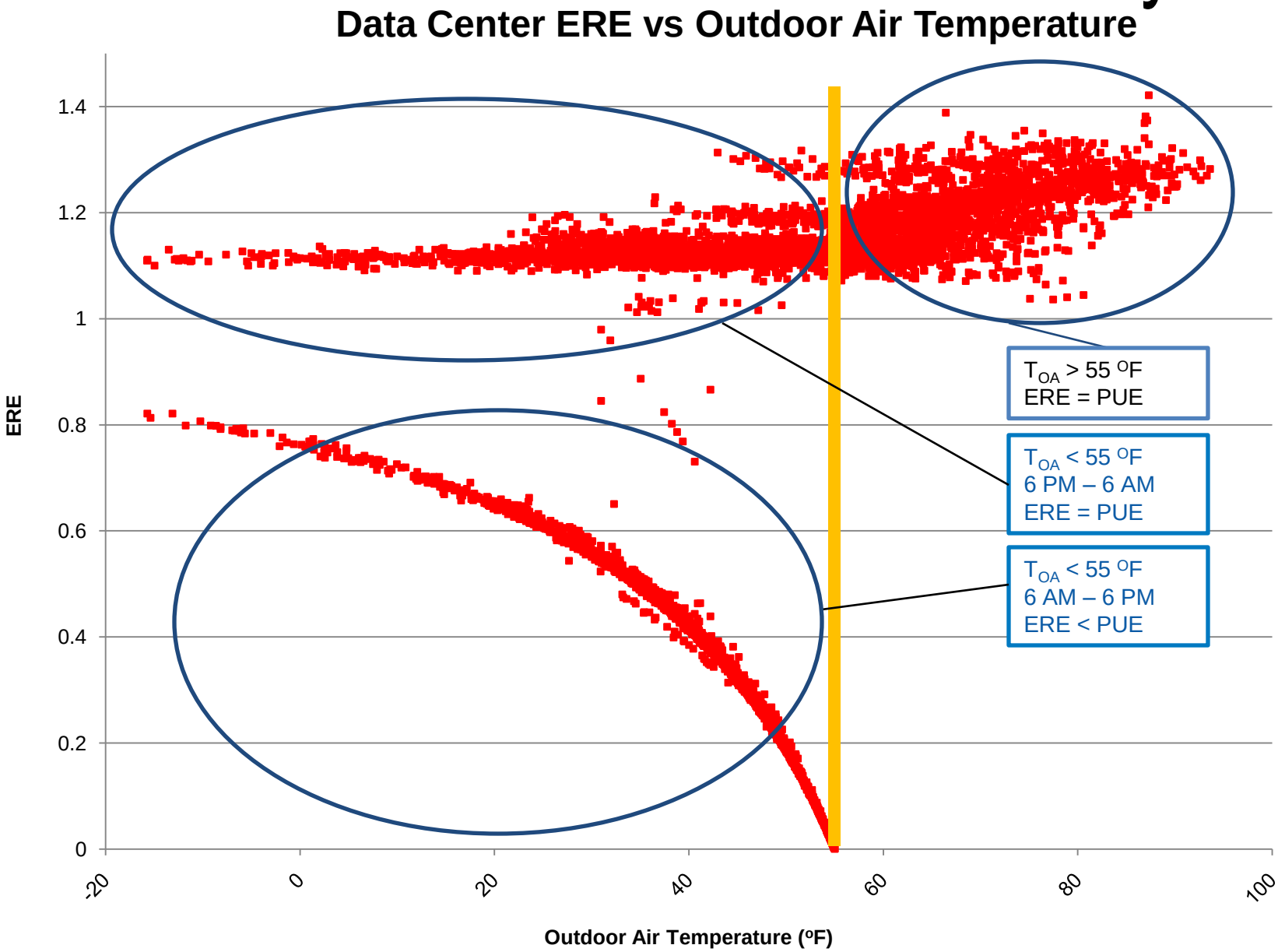

Results

- Oct ‘10 – July ‘11:

- **Average ERE = 0.91 (calculated, not measured)**
- -Maybe lower if you assume that a fraction of the waste heat is used to offset building heating loads until the outdoor air temperature equals the building supply air temperature set point.

- **Average PUE = 1.18 (measured)**

PUE and Power Per Person

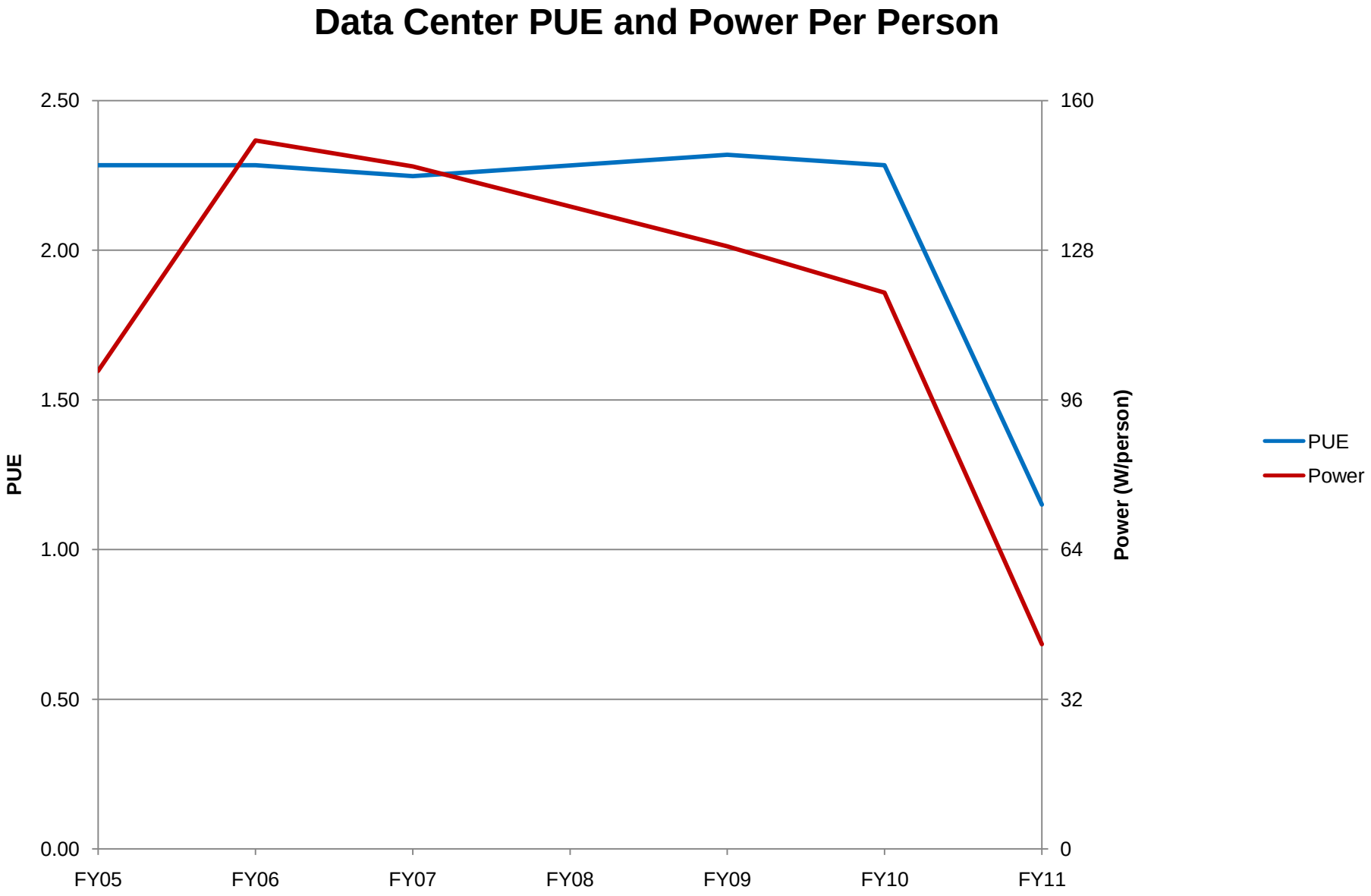

Power Per Person

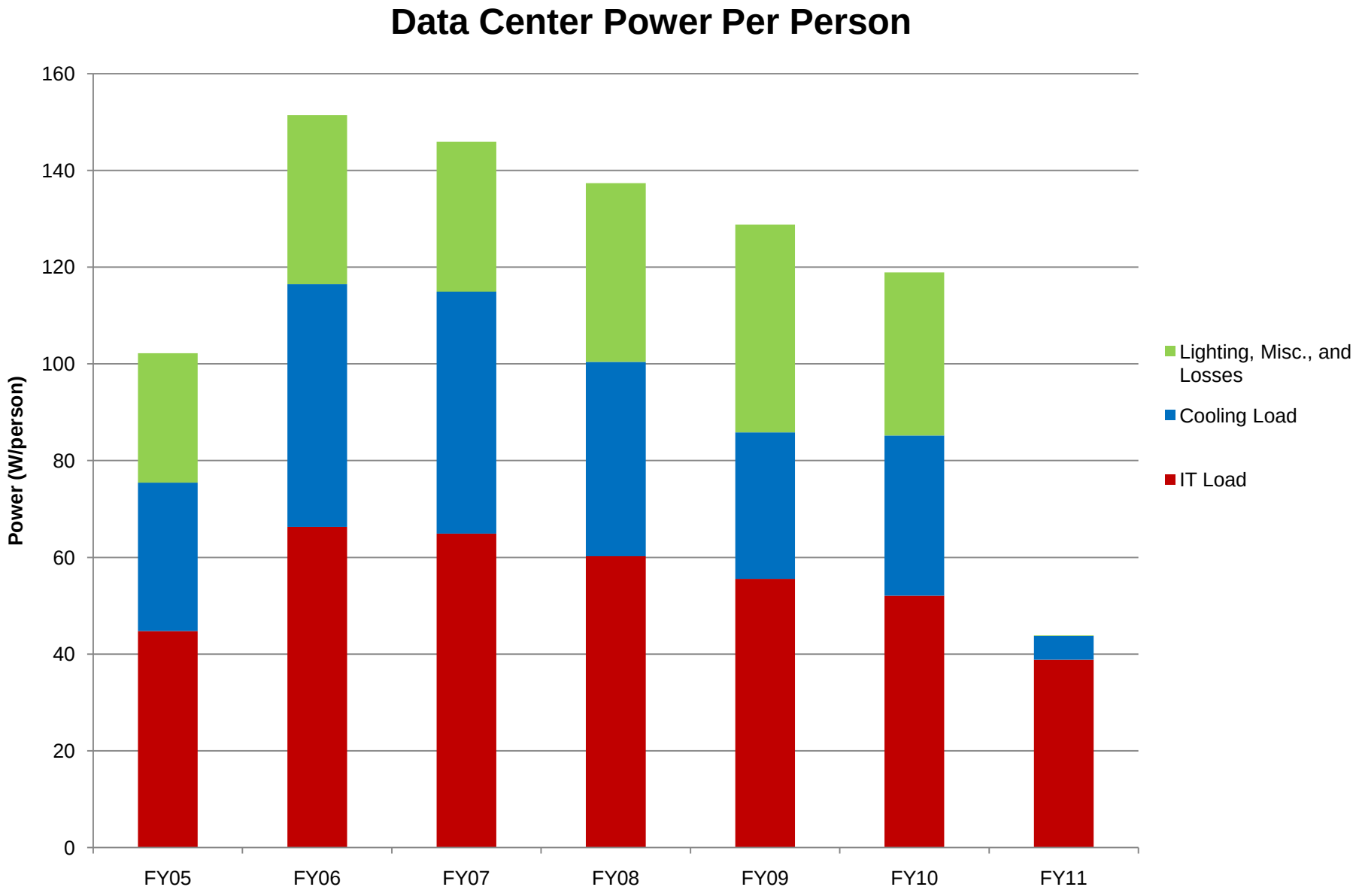

Annual Energy and Energy Cost

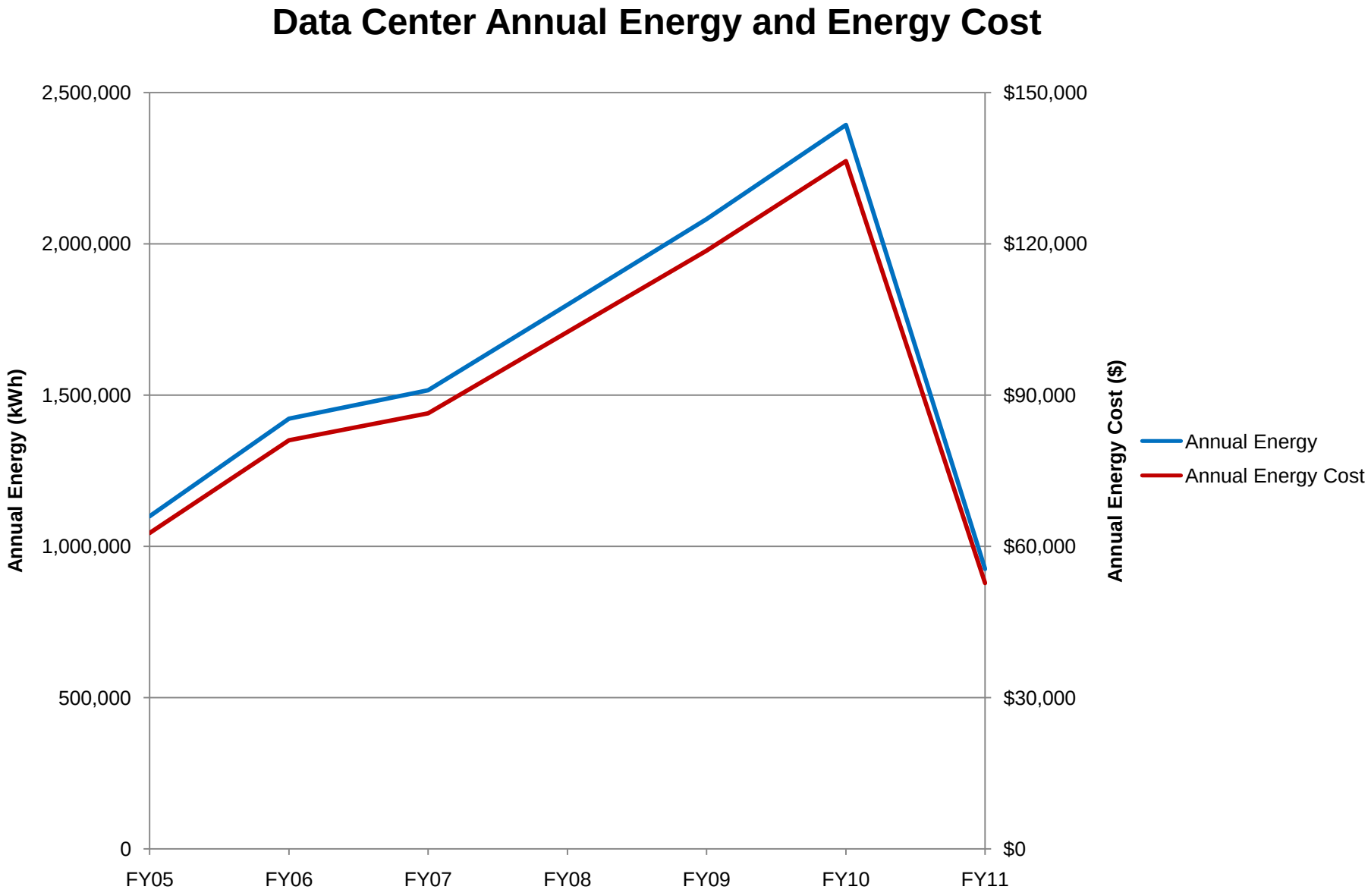

Data Center Summary

- Include targets for Data Center PUE and ERE (climate dependant)
  - PUE <1.2
  - ERE < 0.9
- Design data center with hot isle – cold isle separation
- Use free cooling (economizer) and evaporative cooling when available
- Minimize fan energy
- Purchase the most energy-efficient equipment possible, Virtualization and consolidation
- Case-studies demonstrate that energy re-use is becoming more prevalent and the need for the ERE metric becomes a priority
- Low Energy DC with energy reuse cost effective

Deployment Programs

Industrial Technologies Program

- Tool suite & metrics for baselining
- Training
- Qualified specialists
- Case studies
- Recognition of high energy savers
- R&D - technology development

Federal Energy Management Program

- Workshops
- Federal case studies
- Federal policy guidance
- Information exchange & outreach
- Access to financing opportunities
- Technical assistance

GSA

- Workshops
- Quick Start Efficiency Guide
- Technical Assistance

EPA

- Metrics
- Server performance rating & ENERGY STAR label
- Data center benchmarking

Industry

- Tools
- Metrics
- Training
- Best practice information
- Best-in-Class guidelines
- IT work productivity standard

DOE Federal Energy Management Program and Sustainability Project Office

- Benchmarking and Assessments of Federal data centers
  - Potential drivers for consolidation
- Training
- Technical Assistance to Federal Agencies
  - Cost sharing with GSA, DOD, others
- Pilot adoption of technologies
- Federal procurement specifications
- Best practices guides, case studies, and other tools
- FEMP awards

GovEnergy
www.govenergy.gov

FEMP

Data Center Resources

- Best Practices Guide
- Benchmarking Guide
- Data Center Programming Guide
- Technology Case Study Bulletins
- Procurement Specifications
- Report Templates
- Process Manuals
- Quick-Start Guide

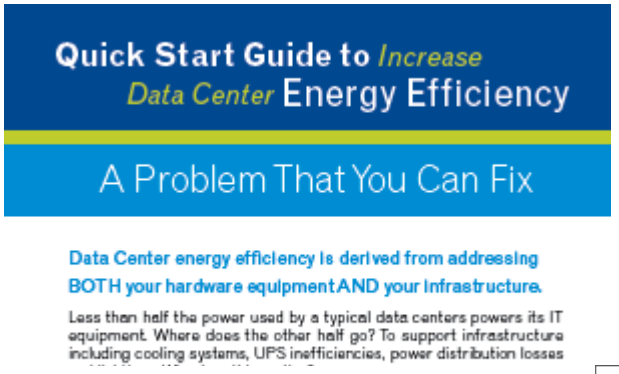

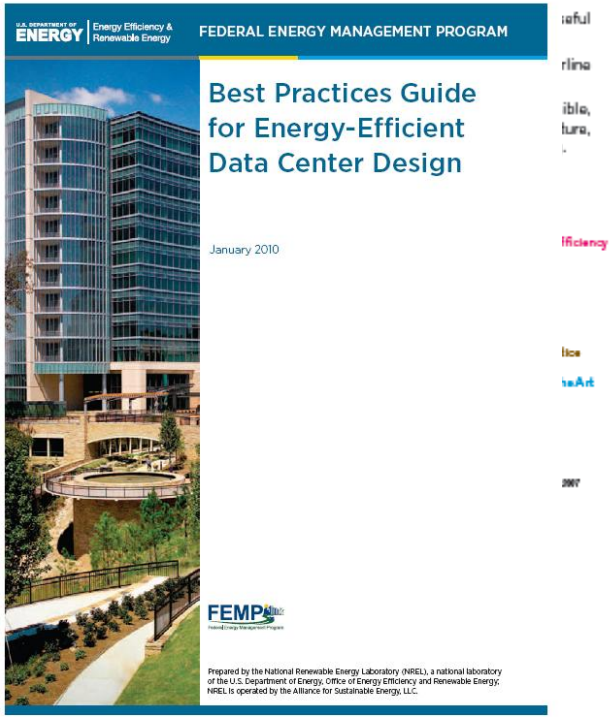

GovEnergy
www.govenergy.gov

FEMP/GSA Partnership

Increase Your Data Center Energy Efficiency • Increase Your Data Center Energy Efficiency • Increase Your Data Center Energy Efficiency • Increase Your Data Center Energy Efficiency • Increase

Quick Start Guide

To Increase Your Data Center Energy Efficiency

5 Five More Best Practices

Optimize the Central Plant

Typically, a central cooling plant and air handlers are more efficient than distributed air conditioning units. Begin with an efficient water cooled variable speed chiller, add high efficiency air handlers, low-pressure drop components, and finish with an integrated control system that minimizes unnecessary dehumidification and simultaneous heating and cooling.

Use temperature resets to allow use of medium-temperature water "chilled" (55-degrees Fahrenheit or higher). Warmer chilled water improves chiller plant efficiency and eliminates the need for the chiller during many hours of operation (tower cooling only).

Free Cooling

Can you design your building for free-cooling? Can you retrofit outside air supply? Can you retrofit a water side-economizer (use cooling tower to pre-cool return "chilled" water)? It is all about humidity and temperature.

Right Sizing

When the ultimate load is uncertain, data center cooling systems are often oversized and operate at inefficient partloads. Therefore, it makes sense to pre-install fixed elements such as ducts and pipes, but design for modular growth of the mechanical equipment. Include variable-speed fans, pumps and compressors. Right size all your plant equipment—overbuilding in advance of actual needs makes many subsystems operate inefficiently.

Use Liquid Cooling of Racks and Computers

Since water is 2500 times more effective than air on a volume basis, it cools servers and appliances more efficiently than air conditioning! Today, you can purchase liquid cooled racks. Manufacturers are prototyping liquid-cooled computers as well.

People are Key

Facilities and IT staff bring different perspectives to create better solutions when it comes to data center energy efficiency. Ask your counterpart to lunch so you can begin to learn about their challenges and explain your own.

This Guide is funded by U.S. General Services Administration and U.S. Department of Energy's Federal Energy Management Program

GSA FEMP

6 What Can You Really Achieve?

Save energy now.

Improve Design and Operations Processes

- Benchmark existing facilities
- Document design intent
- Introduce energy optimization early in the design process
- Use life-cycle total cost of ownership analysis
- Re-commission as a regular part of maintenance
- Encourage IT and facilities people to work together

More Information

You can learn more about these topics at the following URLs:

- Air management
- Right-sizing
- Central plant optimization
- Efficient air handling
- Free-cooling
- Humidity control
- Server efficiency (see Energy Star®)
- Liquid cooling
- Improving power chain
- UPSs and equipment power supplies
- On-site generation
- Designing, measuring & optimizing processes

Useful Websites:

Sign up here to stay up to date on the DOE website:
www.eere.energy.gov/datacenters

Energy Star® Program:
www.energystar.gov/index.cfm?c=prod_development.server_efficiency

Lawrence Berkeley National Laboratory (LBNL):
http://hightech.lbl.gov/datacenters.html

LBNL Best Practices Guidelines (cooling, power, IT systems):
http://hightech.lbl.gov/datacenters-bpg.html

ASHRAE Data Center technical guidebooks:
http://tc99.ashrae.org

1 We have a problem that we can fix.

- The energy used by a single rack of the emerging generation of servers (10kW plus air-conditioning) each year (and associated air-conditioning) is equivalent to the energy required to drive an average car (25 miles per gallon) coast-to-coast about 100 times. (Source: Evan Mills, Lawrence Berkeley Lab, 2006).
- Electric bill could exceed the cost of IT equipment over its useful life. 20-40% savings are typically possible; aggressive strategies can yield better than 50% savings.

We make choices every day that affect our carbon footprint. As the chart below shows, we are choosing how much effort we will exert in order to decrease our data center carbon footprint.

Data Center energy efficiency is derived from addressing BOTH your hardware-equipment AND your infrastructure.

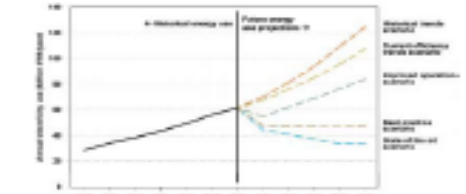

High Level Facility Metrics

Both PUE (Power Usage Effectiveness) and DCIE (Data Center Infrastructure Efficiency) are accepted measures of overall data center efficiency.

GovEnergy
www.govenergy.gov

DOE DC Pro Tool Suite

High-Level On-Line Profiling and Tracking Tool

- Overall efficiency (Power Usage Effectiveness [PUE])
- End-use breakout
- Potential areas for energy efficiency improvement
- Overall energy use reduction potential

In-Depth Assessment Tools → Savings

Air Management

- Hot/cold separation
- Environmental conditions
- RCI and RTI

Electrical Systems

- UPS
- PDU
- Transformers
- Lighting
- Standby gen.

IT-Equipment

- Servers
- Storage & networking
- Software

Cooling

- Air handlers/ conditioners
- Chillers, pumps, fans
- Free cooling

Resources

FEMP Federal Energy Management Program http://www1.eere.energy.gov/femp/program/data_center.html

Berkeley Lab http://hightech.lbl.gov/datacenters.html

Energy Star http://www.energystar.gov/index.cfm?c=prod_development.server_efficiency

Save Energy Now http://www1.eere.energy.gov/industry/datacenters/

GovEnergy www.govenergy.gov

RSF II
21 kBtu/ft2
$246/ft2 construction cost

Otto VanGeet
303.384.7369
Otto.VanGeet@nrel.gov